

Flickan från Östra V

Tillägnad Therese Östervee

Vals

Jan B. Larsson

Opus 180

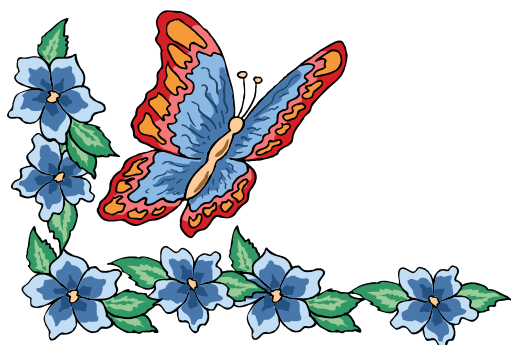

Pianoforte

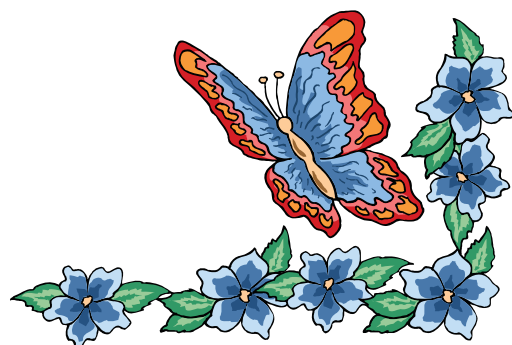

Flickan från Östra Ve

- Vals -

Till min kära vän och arbetskamrat Therese Östervee

Jan B. Larsson, Opus 180

A la marcia

Tempo di valse

29

36

$\text{♩} = 148$

44

Vals 1

52

60

68

76

Vals 2

83

91

99

107

Vals 3

114

121

128

136

141

146

Vals 4

154

162

170

178

Vals 5

185

192

200

208

216

223

231

239

247

255

263

271

279

287
